

# ANNEX A

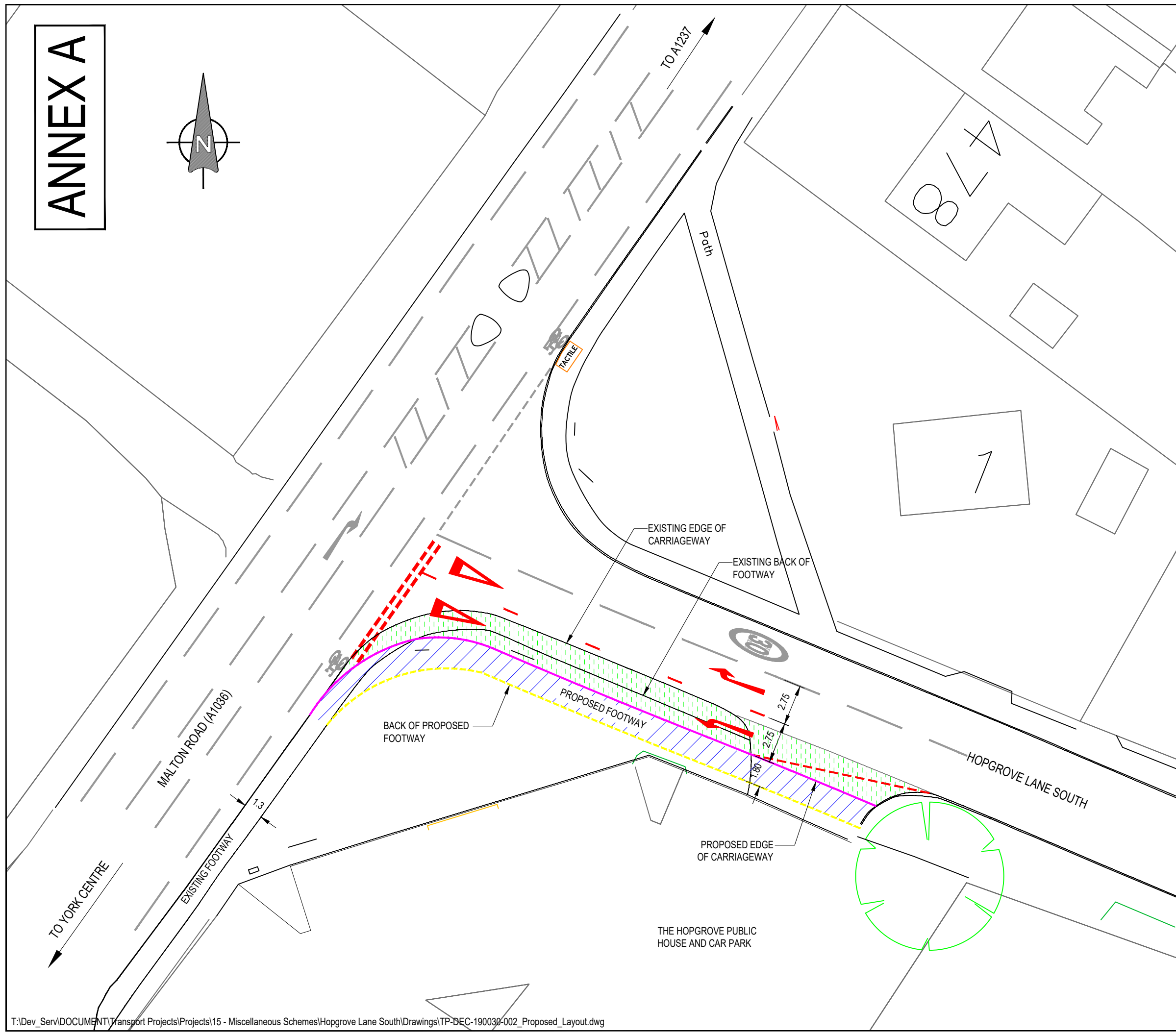
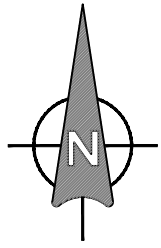

**NOTES:**

- ALL DIMENSIONS ARE IN METRES AND ALL LEVELS ARE IN m AOD UNLESS SHOWN OTHERWISE.

**KEY:**

- EXISTING ROAD MARKINGS
- - - PROPOSED ROAD MARKINGS
- PROPOSED EDGE OF CARRIAGEWAY
- - - PROPOSED BACK OF FOOTWAY
- [Green hatched] PROPOSED CARRIAGEWAY CONSTRUCTION
- [Blue hatched] PROPOSED FOOTWAY CONSTRUCTION

©CROWN COPYRIGHT. City of York Council OS Licence No. 1000 20818

## FEASIBILITY

Revision	By	Checked	Approved	Date	Description

**CITY OF YORK COUNCIL**  
 Highways - Transport Projects and Delivery Team  
 Eco Depot, Hazel Court, James Street, York, YO11 3DS  
 www.york.gov.uk

**Project**  
 HOPGROVE LANE SOUTH MALTON ROAD JUNCTION

**Drawing**  
 PROPOSED WIDENING TO FORM TWO EXIT LANES

Drawn by MLH	Date: AUG 19
Checked by	Date:
Authorised by	Date:

Drawing No. TP/DEC190030/002	Revision -
------------------------------	------------

Drawing Scale: 1:250	A3
CAD Filename:	Plot Scale: 1:1 @ A3